Haddington Athletic F.C. – Child Wellbeing and Protection

Responding to Concerns Procedure – Concern about a CHILD
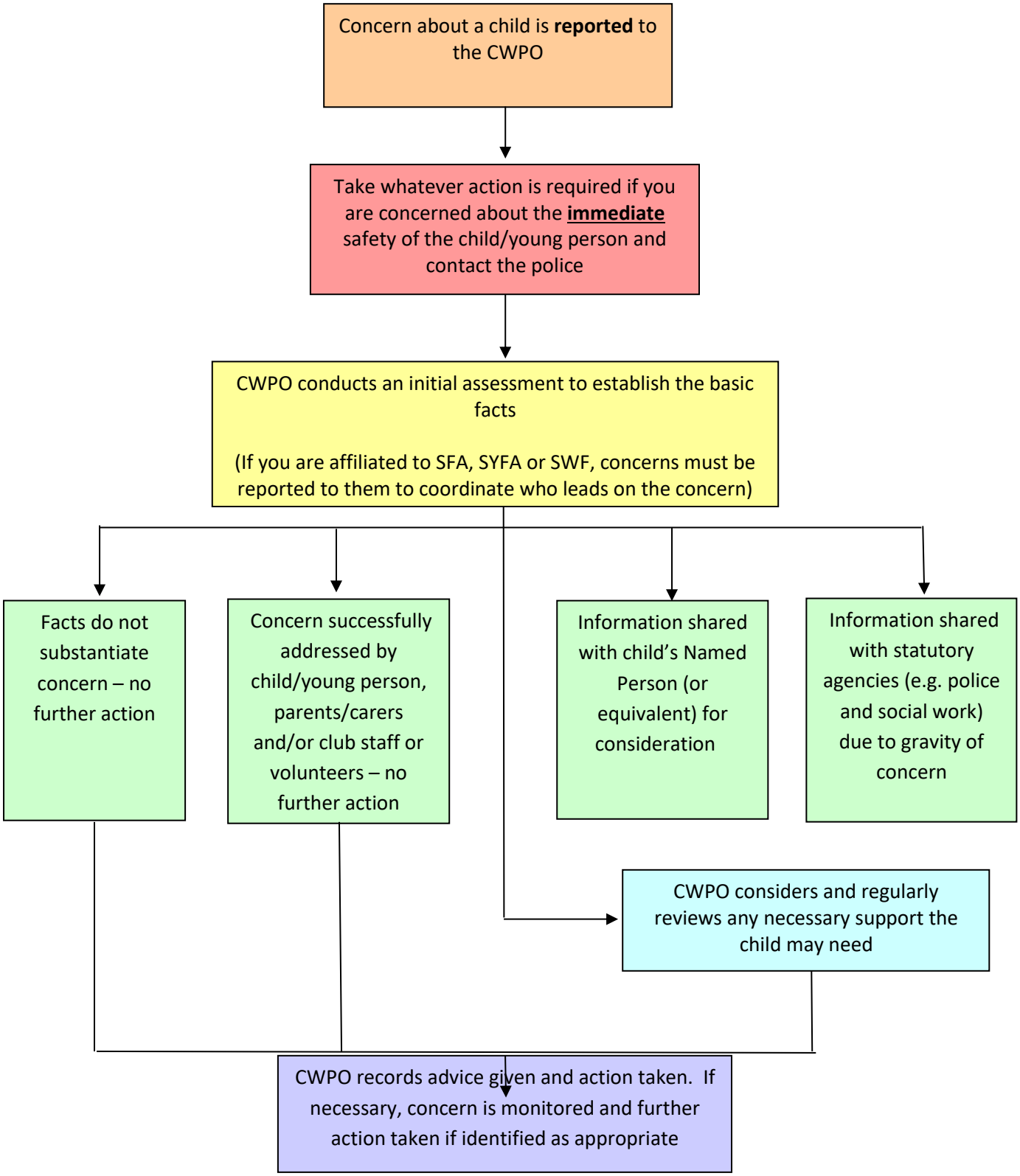
Role of the Child Wellbeing and Protection Officer (CWPO)